When the Stars Go Blue

Ryan Adams

Tab:UkuleleHunt.com

♩ = 90

Verse

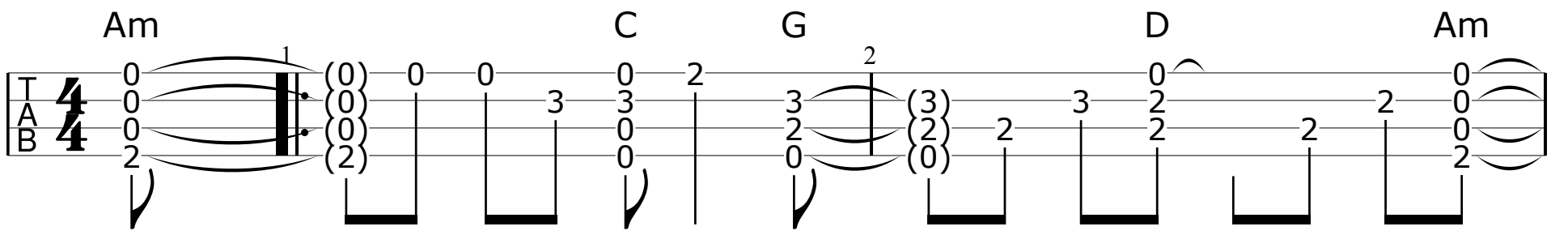

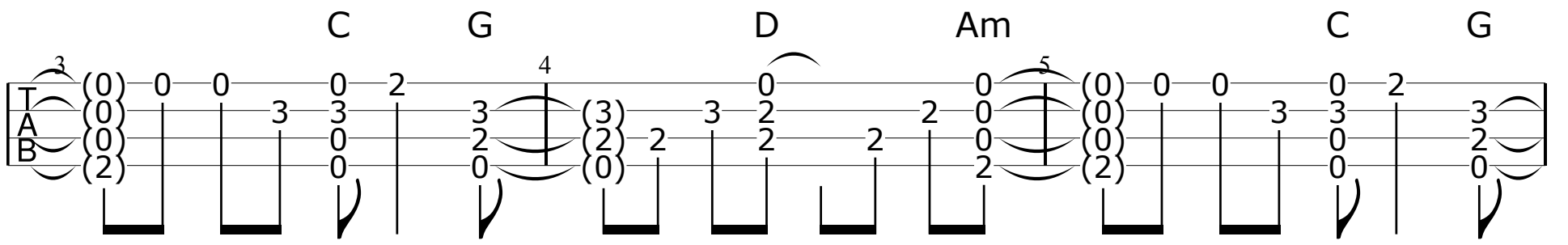

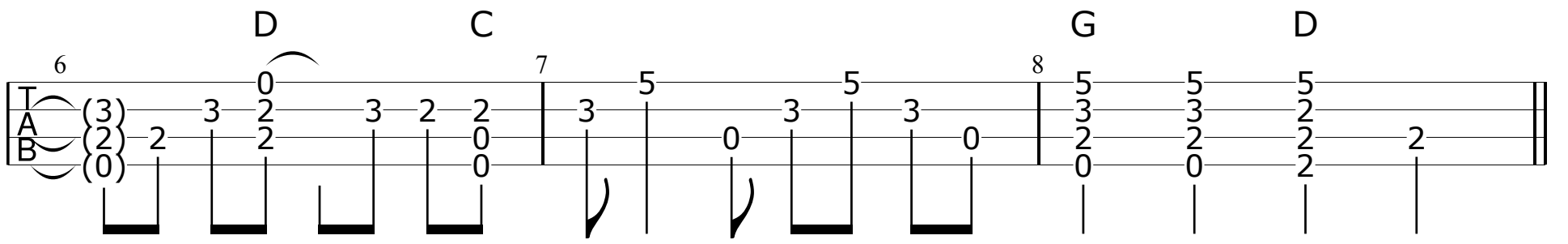

Pre-Chorus

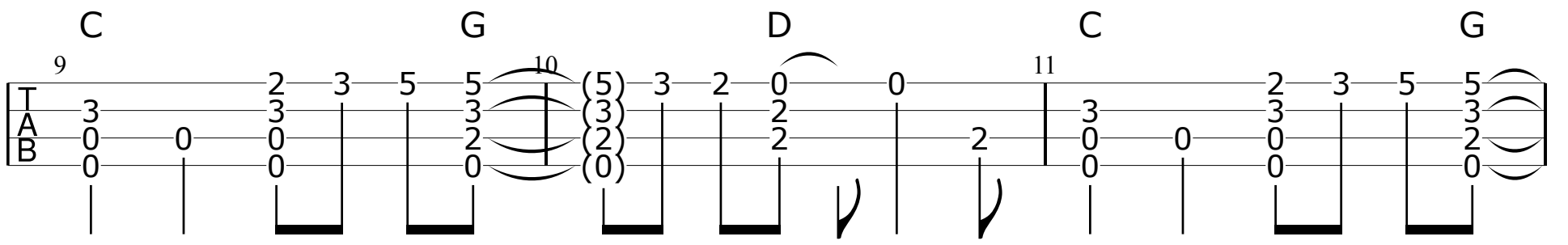

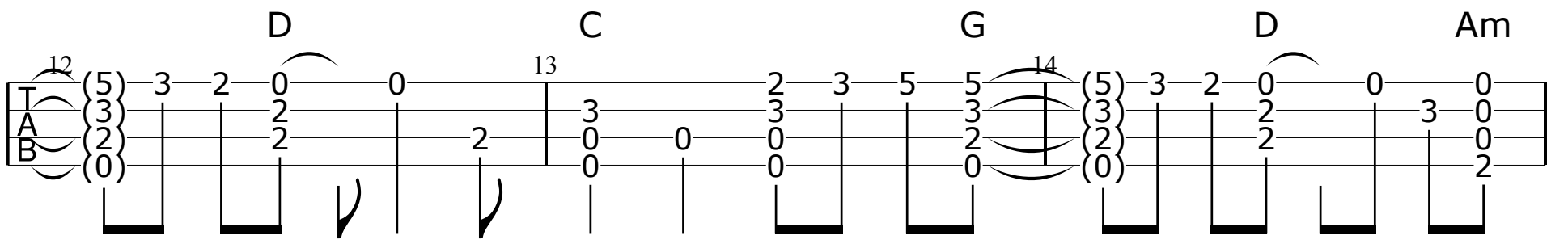

Chorus

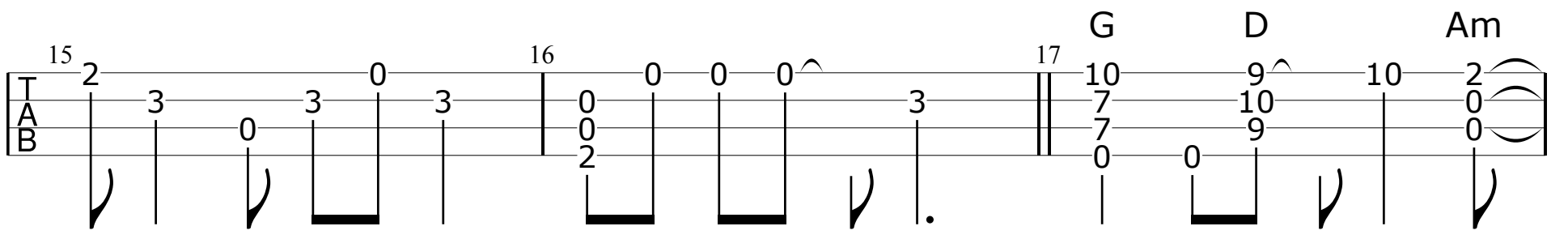

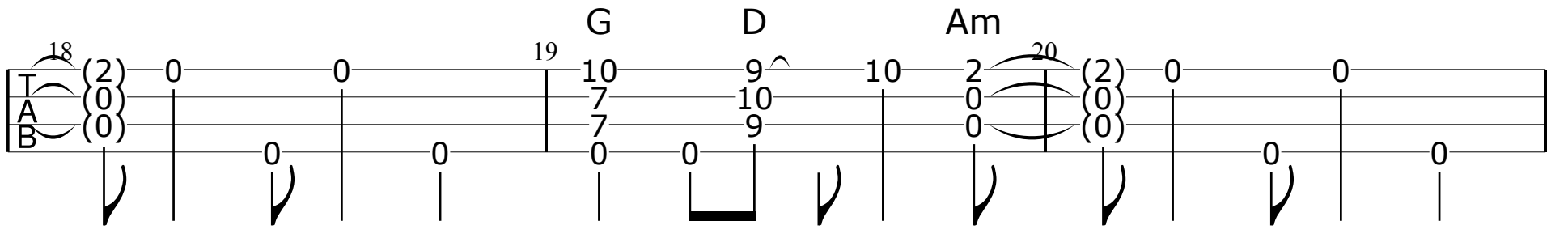

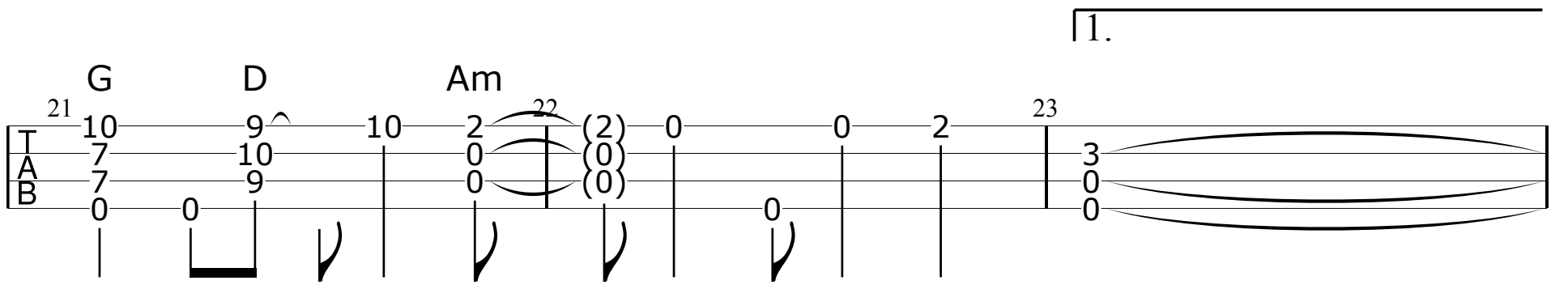
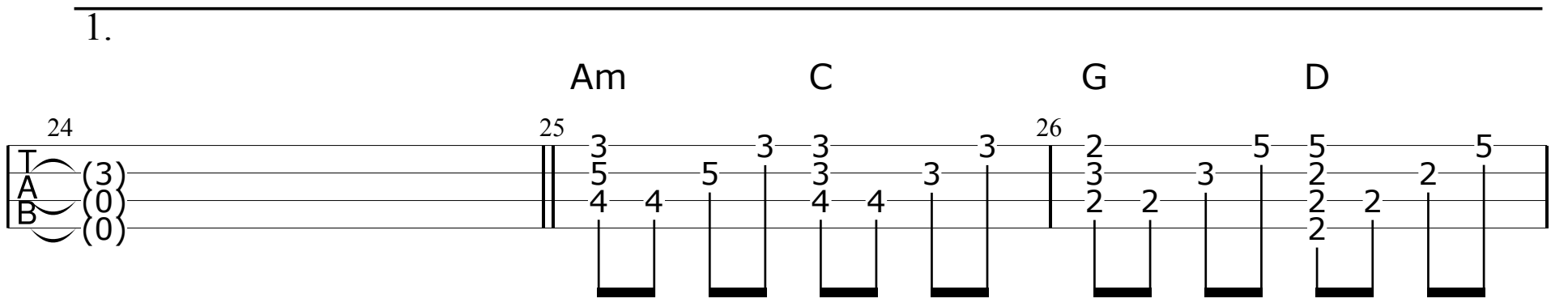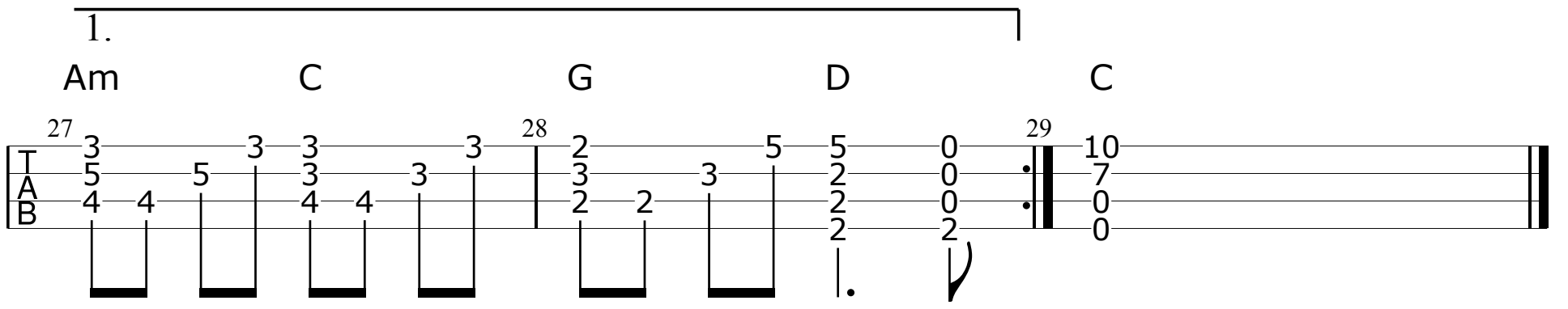
Break